

PLAT OF SURVEY

LOTS 1 THRU 6 OF BLOCK 1
LAWRENCE'S ADDITION TO GENEVITSA
LOCATED IN THE SW 1/4 OF THE SW 1/4
SECTION 10, TOWN 1 NORTH, RANGE 17 EAST
WALWORTH COUNTY, WISCONSIN

LEGAL DESCRIPTIONS

LOTS 1 THRU 3 OF BLOCK 1 OF LAWRENCE'S ADDITION TO GENEVITSA SUBDIVISION,
LOCATED IN THE SW 1/4 OF THE SW 1/4 OF SECTION 10, TOWN 1 NORTH, RANGE 17 EAST,
WALWORTH COUNTY, WISCONSIN.

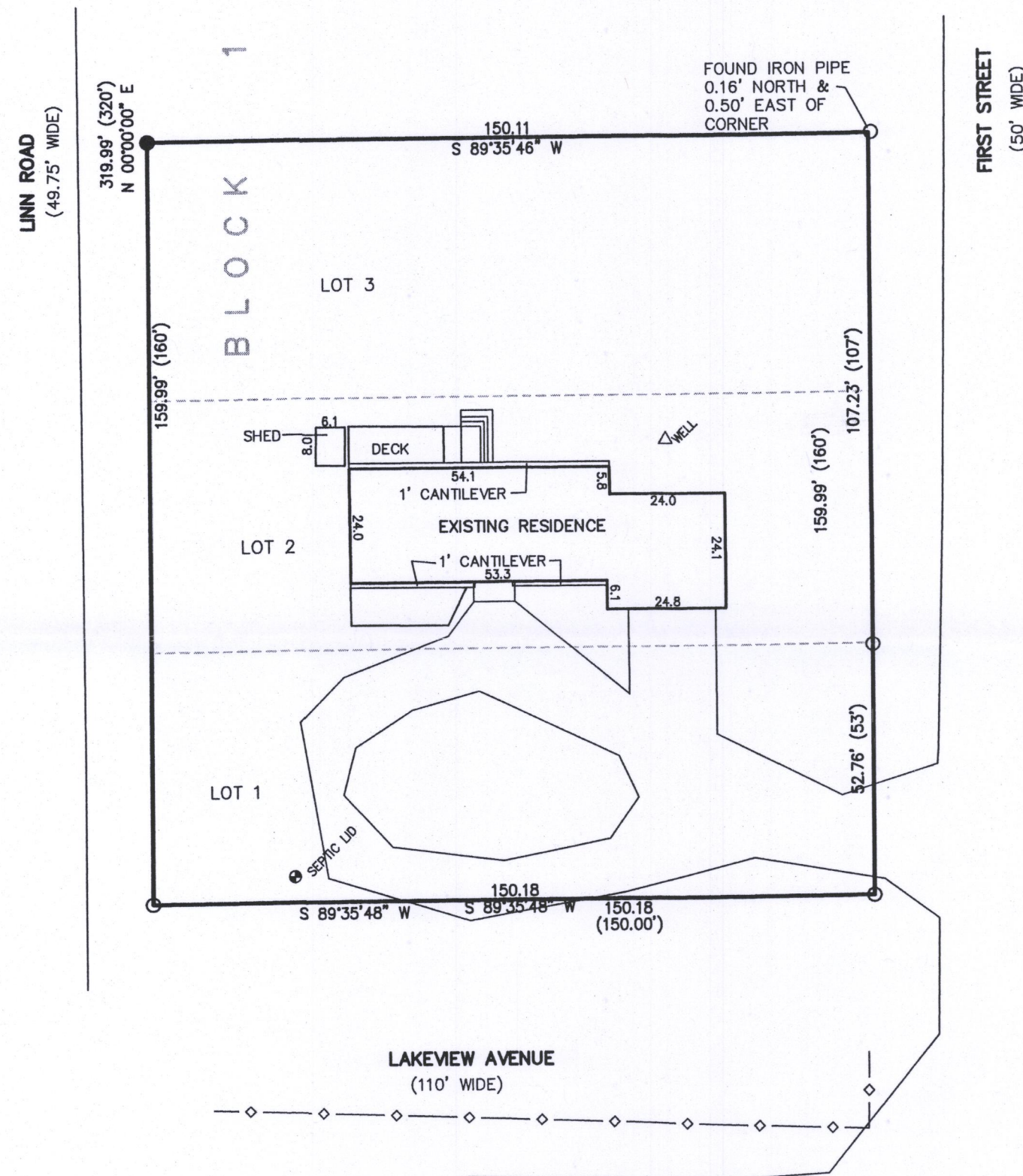
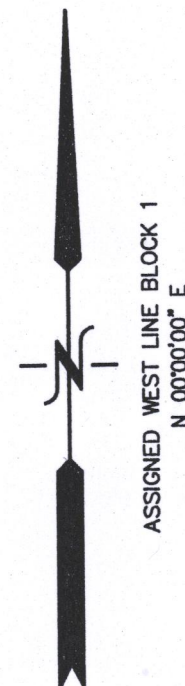

- LEGEND
- = FOUND IRON PIPE STAKE
 - = SET IRON REBAR STAKE
 - (XXX) = RECORDED AS

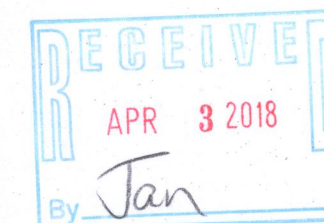
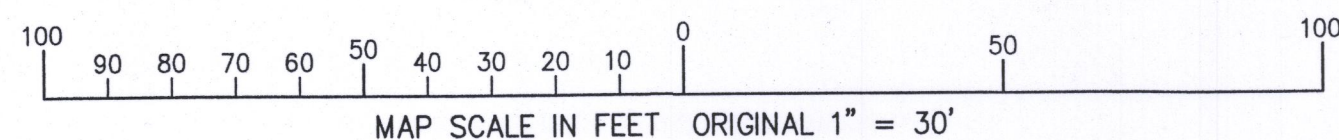

NOTE: COPIES OF THIS MAP TO WHICH THE FOLLOWING CERTIFICATE WILL
APPLY SHOW THE SURVEYOR'S ORIGINAL SEAL AND SIGNATURE IN RED INK.
COPIES BY ANY OTHER MEANS MAY HAVE ALTERATIONS WHICH DO NOT
REPRESENT THE SURVEYOR'S WORK PRODUCT.

I HEREBY CERTIFY THAT THE ABOVE DESCRIBED PROPERTY HAS BEEN
SURVEYED UNDER MY DIRECTION AND THAT THE ABOVE MAP IS A TRUE
REPRESENTATION THEREOF AND SHOWS THE SIZE AND LOCATION OF THE
PROPERTY AND ITS EXTERIOR BOUNDARIES. THIS SURVEY IS MADE FOR THE
USE OF THE PRESENT OWNERS OF THE PROPERTY, AND ALSO THOSE WHO
PURCHASE, MORTGAGE, OR GUARANTEE THE TITLE THERETO WITHIN ONE
YEAR FROM THE DATE HEREOF.

DATED: MARCH 22, 2018

Brian M. Carlson
BRIAN M. CARLSON P.L.S. 2039



WORK ORDERED BY:
LAUREN LISS
N1705 1ST STREET
LAKE GENEVA, WI. 53147

FARRIS, HANSEN & ASSOCIATES, INC.
ENGINEERING - ARCHITECTURE - SURVEYING
7 RIDGWAY COURT P.O. BOX 437
ELKHORN, WISCONSIN 53121
OFFICE: (262) 723-2098 FAX: (262) 723-5886

REVISIONS

PROJECT NO.	8838
DATE:	03-22-2018
SHEET NO.	1 OF 1

IGVL-1 117-4111